



Legend

-  Delineator
-  TCP
-  Work Area

JAKES
CONSTRUCTION



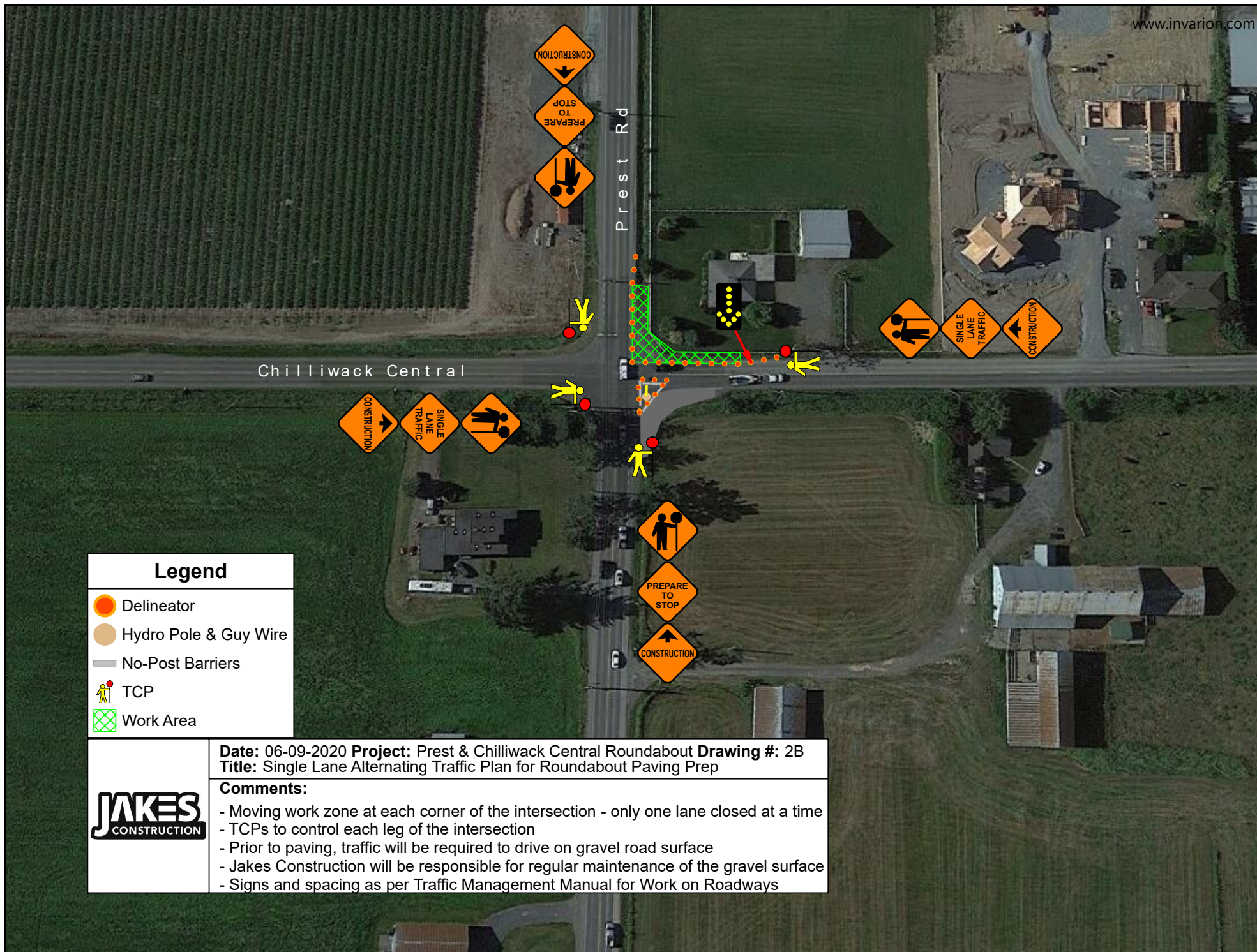

Date: 06-09-2020 **Project:** Prest & Chilliwack Central Roundabout **Drawing #:** 2A
Title: Single Lane Alternating Traffic Plan for Roundabout Paving Prep

Comments:

- Moving work zone at each corner of the intersection - only one lane closed at a time
- TCPs to control each leg of the intersection
- Prior to paving, traffic will be required to drive on gravel road surface
- Jakes Construction will be responsible for regular maintenance of the gravel surface
- Signs and spacing as per Traffic Management Manual for Work on Roadways



Legend

-  Delineator
-  Hydro Pole & Guy Wire
-  No-Post Barriers
-  TCP
-  Work Area





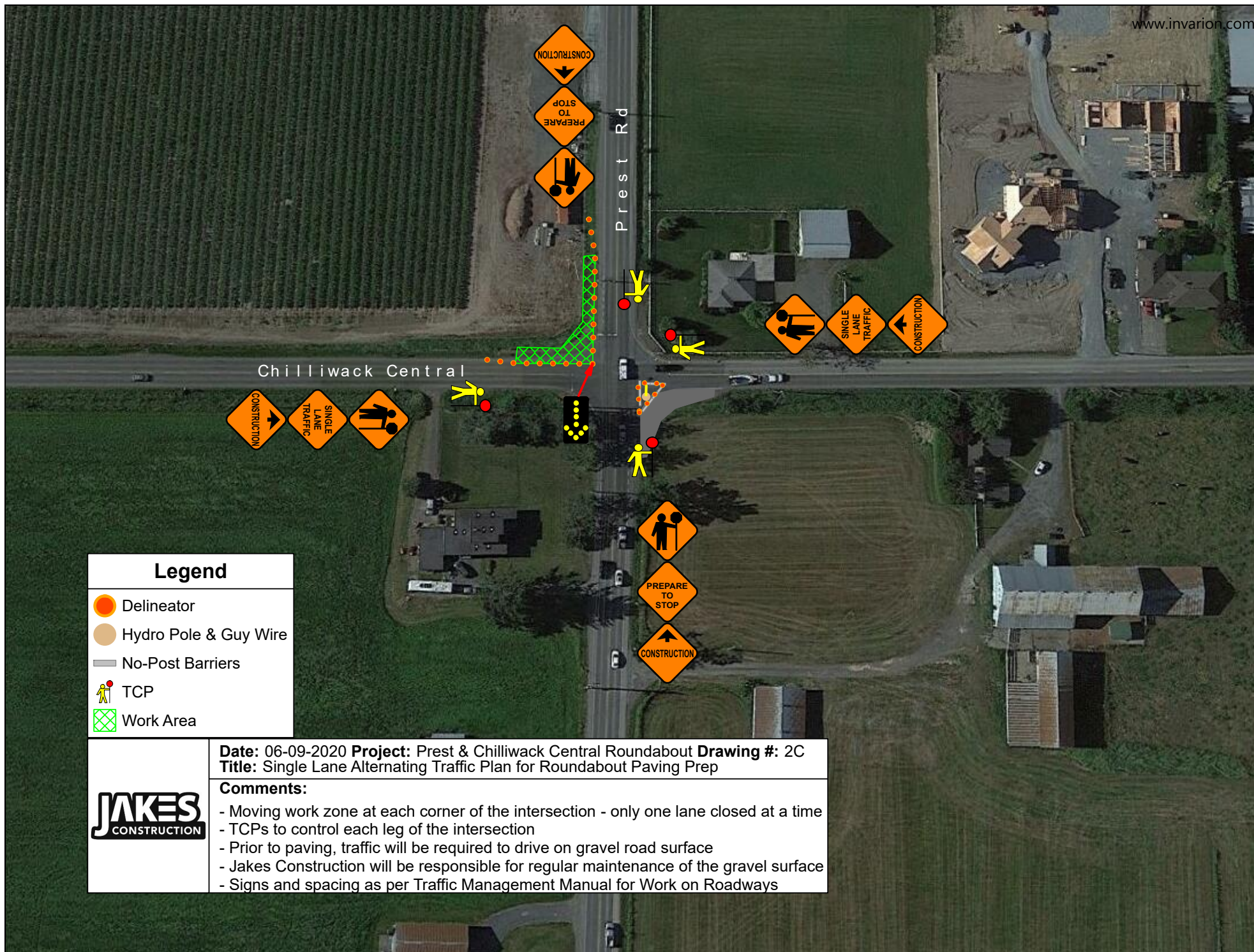

Date: 06-09-2020 **Project:** Prest & Chilliwack Central Roundabout **Drawing #:** 2B
Title: Single Lane Alternating Traffic Plan for Roundabout Paving Prep

Comments:

- Moving work zone at each corner of the intersection - only one lane closed at a time
- TCPs to control each leg of the intersection
- Prior to paving, traffic will be required to drive on gravel road surface
- Jakes Construction will be responsible for regular maintenance of the gravel surface
- Signs and spacing as per Traffic Management Manual for Work on Roadways



Legend

-  Delineator
-  Hydro Pole & Guy Wire
-  No-Post Barriers
-  TCP
-  Work Area





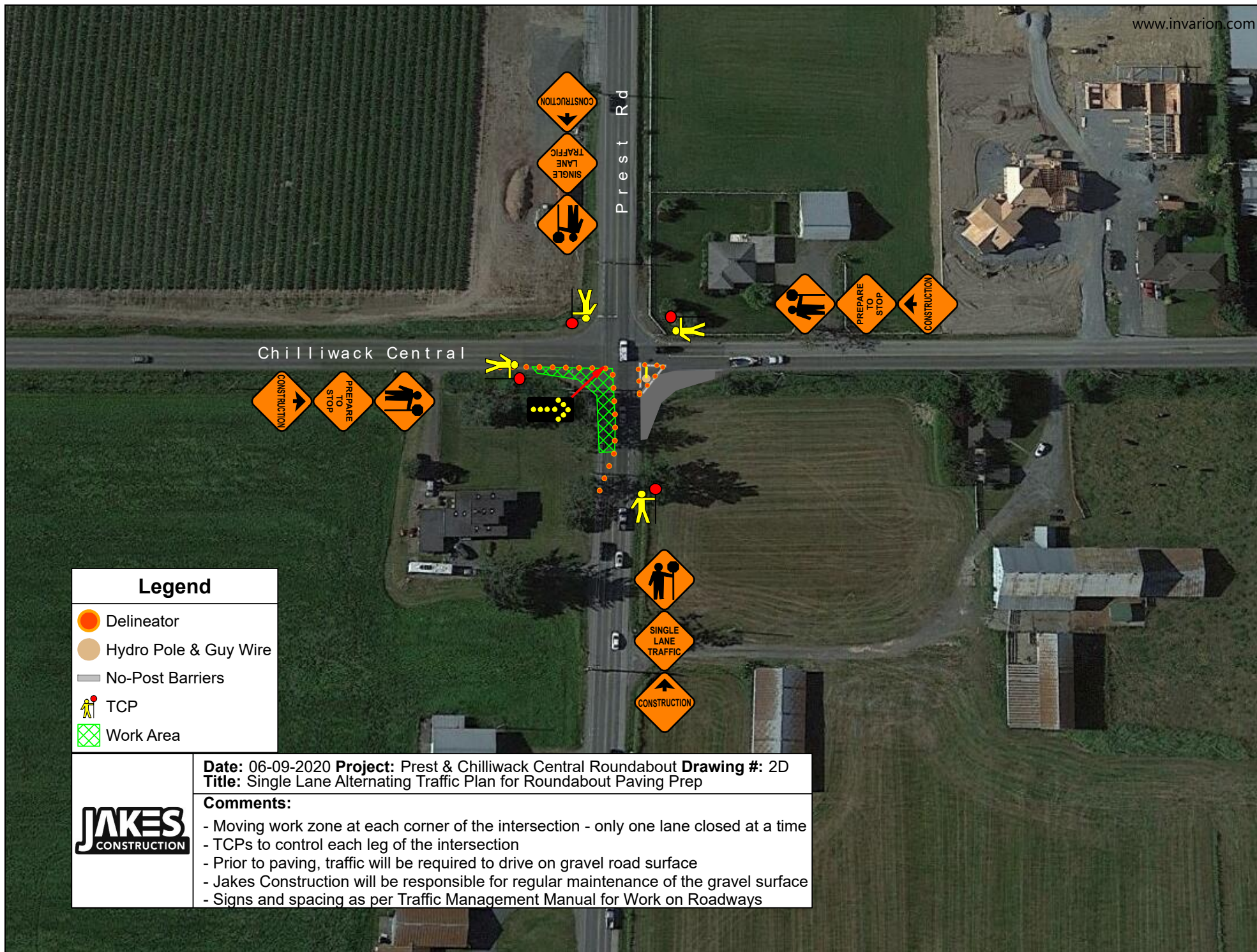

Date: 06-09-2020 **Project:** Prest & Chilliwack Central Roundabout **Drawing #:** 2C
Title: Single Lane Alternating Traffic Plan for Roundabout Paving Prep

Comments:

- Moving work zone at each corner of the intersection - only one lane closed at a time
- TCPs to control each leg of the intersection
- Prior to paving, traffic will be required to drive on gravel road surface
- Jakes Construction will be responsible for regular maintenance of the gravel surface
- Signs and spacing as per Traffic Management Manual for Work on Roadways



Legend

-  Delineator
-  Hydro Pole & Guy Wire
-  No-Post Barriers
-  TCP
-  Work Area





Date: 06-09-2020 **Project:** Prest & Chilliwack Central Roundabout **Drawing #:** 2D
Title: Single Lane Alternating Traffic Plan for Roundabout Paving Prep

Comments:

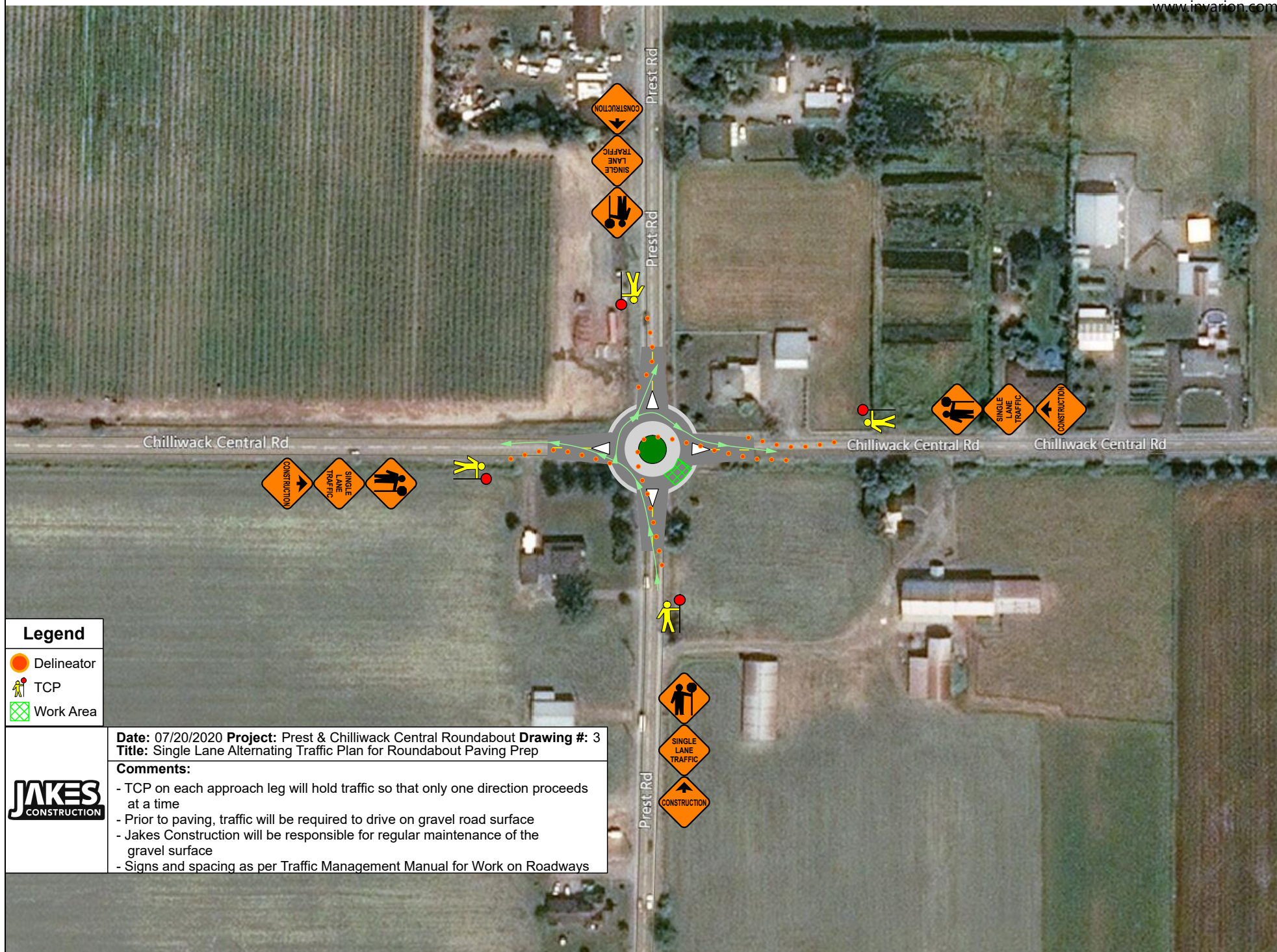
- Moving work zone at each corner of the intersection - only one lane closed at a time
- TCPs to control each leg of the intersection
- Prior to paving, traffic will be required to drive on gravel road surface
- Jakes Construction will be responsible for regular maintenance of the gravel surface
- Signs and spacing as per Traffic Management Manual for Work on Roadways



Legend

-  Delineator
-  TCP
-  Work Area



Date: 07/20/2020 **Project:** Prest & Chilliwack Central Roundabout **Drawing #:** 3
Title: Single Lane Alternating Traffic Plan for Roundabout Paving Prep

Comments:

- TCP on each approach leg will hold traffic so that only one direction proceeds at a time
- Prior to paving, traffic will be required to drive on gravel road surface
- Jakes Construction will be responsible for regular maintenance of the gravel surface
- Signs and spacing as per Traffic Management Manual for Work on Roadways